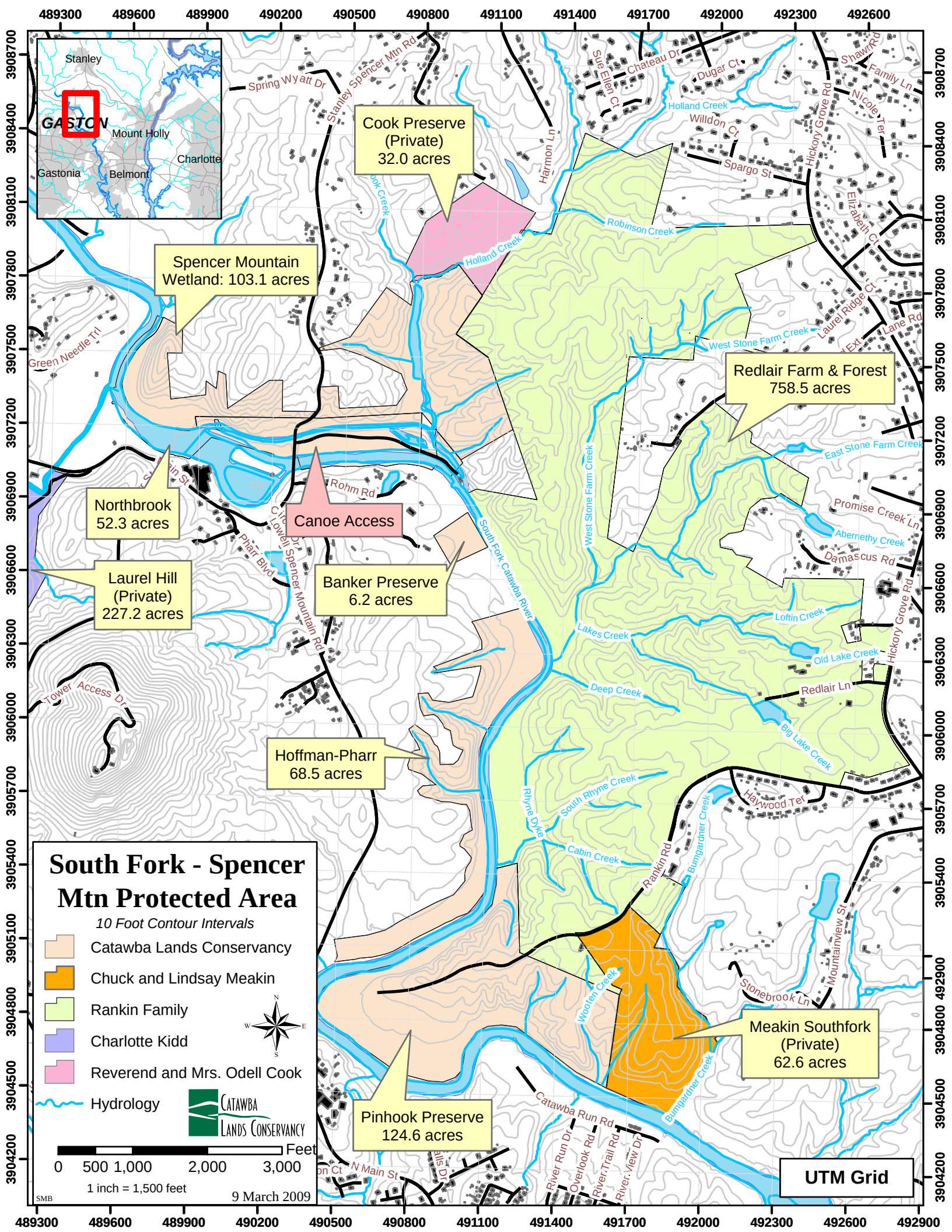
South Fork - Spencer Mtn Protected Area
10 Foot Contour Intervals
Catawba Lands Conservancy
Chuck and Lindsay Meakin
Rankin Family
Charlotte Kidd
Reverend and Mrs. Odell Cook
Hydrology
Catawba Lands Conservancy
0 500 1,000 2,000 3,000 Feet
1 inch = 1,500 feet
SMB
9 March 2009
Cook Preserve (Private) 32.0 acres
Spencer Mountain Wetland: 103.1 acres
Northbrook 52.3 acres
Canoe Access
Laurel Hill (Private) 227.2 acres
Banker Preserve 6.2 acres
Hoffman-Pharr 68.5 acres
Pinhook Preserve 124.6 acres
Meakin Southfork (Private) 62.6 acres
Redlair Farm & Forest 758.5 acres
UTM Grid
Stanley
GASTON
Mount Holly
Charlotte
Gastonia
Belmont
Spring Wyatt Dr
Stanley Spencer Mtn Rd
Sue Ellen Ct
Chateau Dr
Dugar Ct
Holland Creek
Willdon Ct
Spargo St
Hickory Grove Rd
Shawn Rd
Family Ln
Nicole Ter
Elizabeth Ct
Harmon Ln
Robinson Creek
Green Needle Trl
West Stone Farm Creek
Laurel Ridge Ct
Lane Rd
East Stone Farm Creek
Rohm Rd
Promise Creek Ln
Abernethy Creek
Damascus Rd
Lowell Spencer Mountain Rd
Pharr Blvd
South Fork Catawba River
Loftin Creek
Lakes Creek
Old Lake Creek
Redlair Ln
Deep Creek
Big Lake Creek
Tower Access Dr
South Rhyne Creek
Rhyne Dyke
Haywood Ter
Cabin Creek
Rankin Rd
Bumgardner Creek
Mountainview St
Stonebrook Ln
Wooten Creek
Catawba Run Rd
River Run Dr
Overlook Rd
River Trail Rd
River View Dr
N Main St
489300 489600 489900 490200 490500 490800 491100 491400 491700 492000 492300 492600 492900
3908700 3908400 3908100 3907800 3907500 3907200 3906900 3906600 3906300 3906000 3905700 3905400 3905100 3904800 3904500 3904200